

Grid	LOTING
-/	0

ITEM	QTY.	SECTION	LENGTH	GRADE	WEIGHT(kg)	AREA(m ²)
M3	1	UB200*22	597	300+	13.5	0.5
p1	1	PLT10*134	220	250	9.3	0.3
p3	2	FL8*75	188	250	7.1	0.3
p4	1	PLT10*85	187	250	5.0	0.1
p7	3	PLT10*64	185	250	11.1	0.3
TOTAL					45.9	1.6

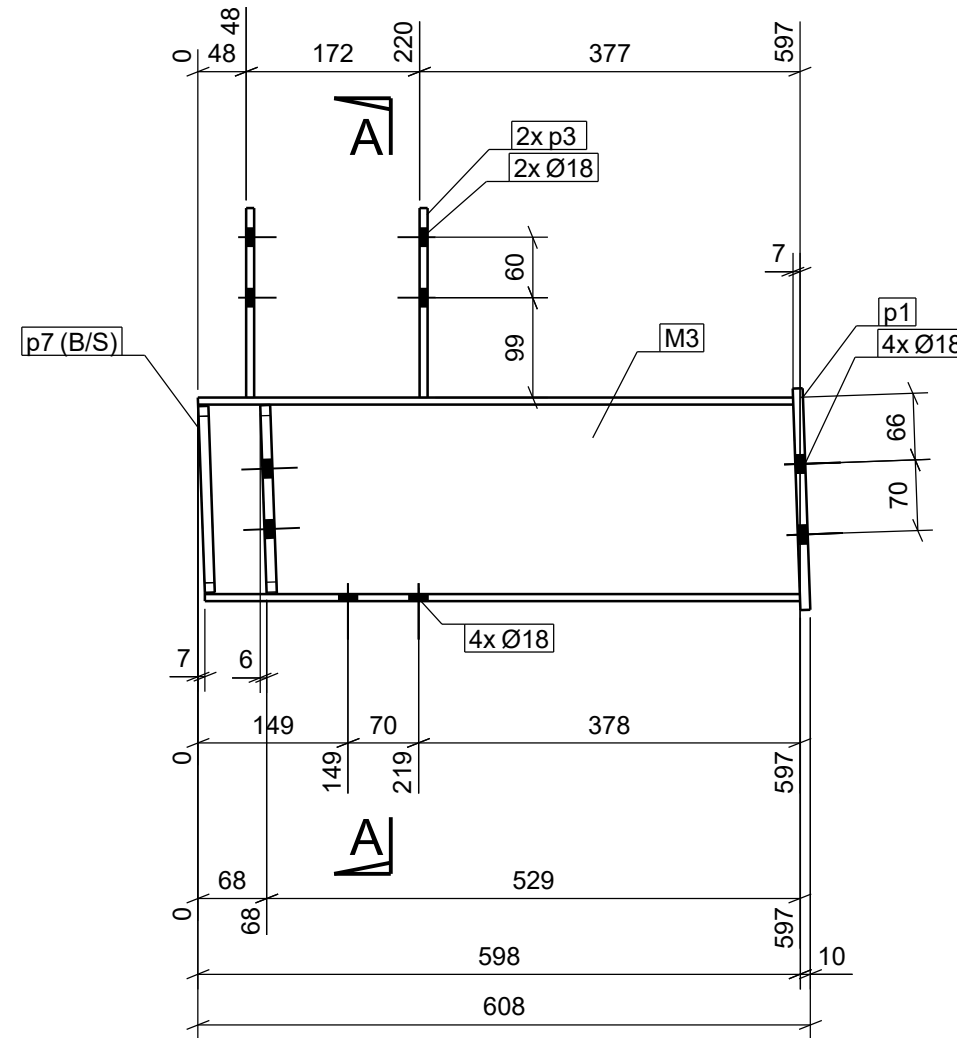
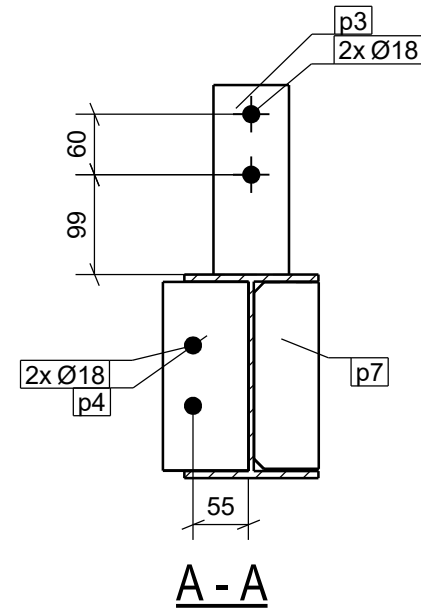
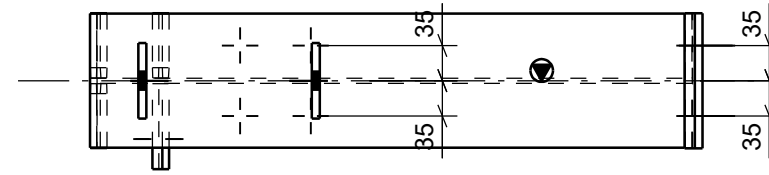

MARK AS: R3 - QTY: 1
PAINT FINISH :

ISSUED FOR APPROVAL

NOTES:
 - WELDS TO BE 6CFW OR FSBW (CAT - SP TO AS1554.1) U.N.O
 - ALL TOLERANCES TO AS4100 U.N.O
 - REMOVE ALL SHARP EDGES, CLEAN UP PARTS AS REQUIRED
 - REFER TO PART DRAWINGS FOR FURTHER INFORMATION
 - STAMP LOCATION CRITICAL, DENOTED. (Symbol)
 - ALL HOLES ARE Ø22 U.N.O
 - IF IN DOUBT -- ASK

NAME	FAB	FAB.CHK	WELD	WELD CHK	ALLOW	REV	DATE	DESCRIPTION	DW
START TIME									
FINISH TIME									
MINUTES						A	19/03/21	ISSUED FOR APPROVAL	JF
DATE						REV	DATE	DESCRIPTION	DW

GANT & SONS
 STRUCTURAL STEELWORK
 7 Palina Court
 SMITHFIELD SA 5114
 Ph: (08) 8284 5640

THIS DRAWING IS THE PROPERTY OF GANT & SONS AND MUST NOT BE COPIED OR UTILISED WITHOUT OUR DOCUMENTED PERMISSION

STAGE: STEEL	JOB No. 9999	V/O No. ***
DRAWN: JF	DATE: 19.03.2021	
CHECKED: GS	DATE: 19.03.2021	

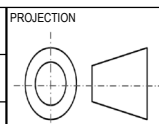

PROJECT: INNOVATION PROJECT	LOCATION:
CLIENT: SARAH	DRAWING No. R3
DRWG SIZE: A3	REV: A